2026 5/6th SWCL Baseball Tournament

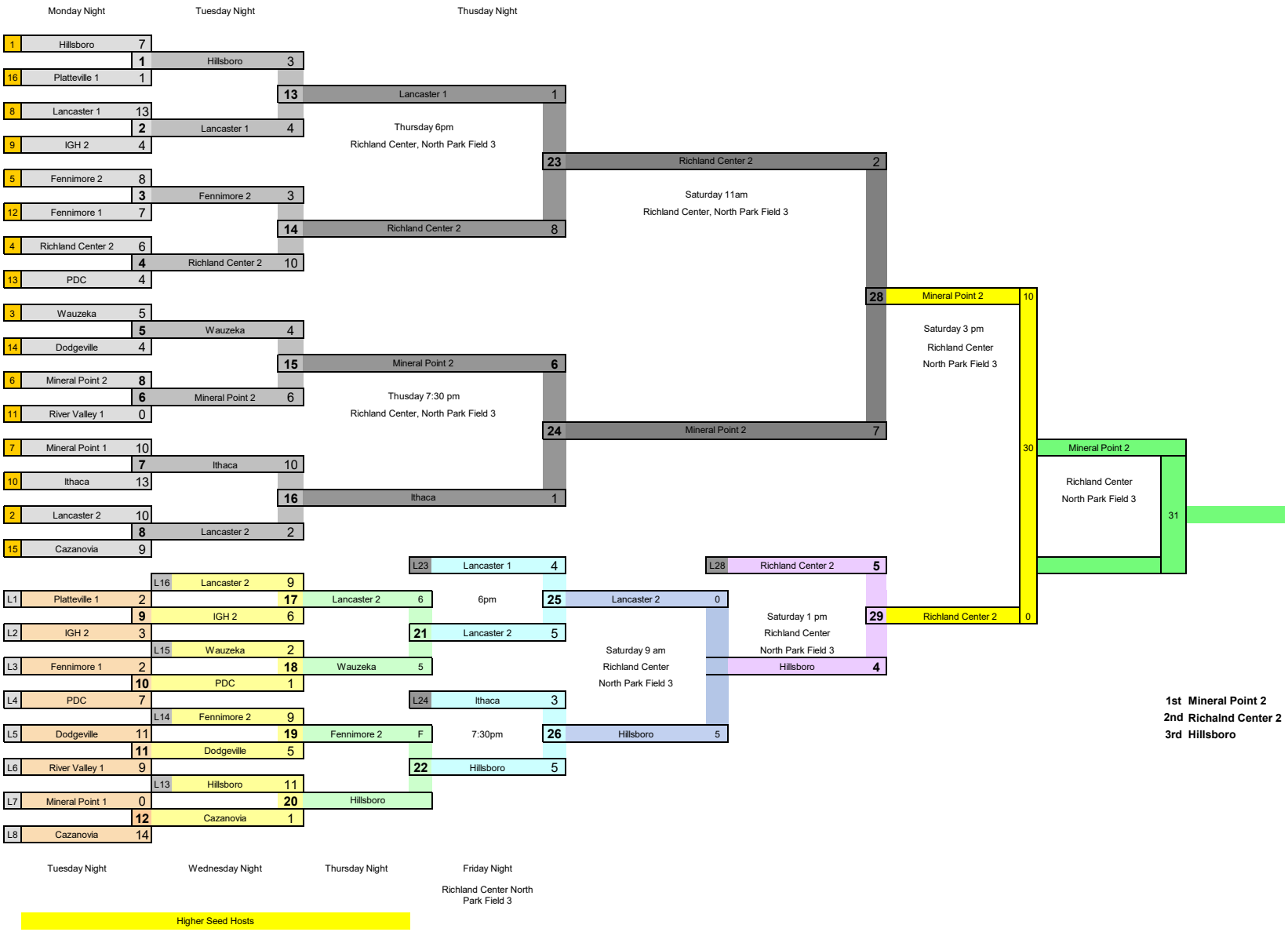

1st Mineral Point 2
2nd Richalnd Center 2
3rd Hillsboro